

A variation of the Crête de Raton

Rosans - Rosans

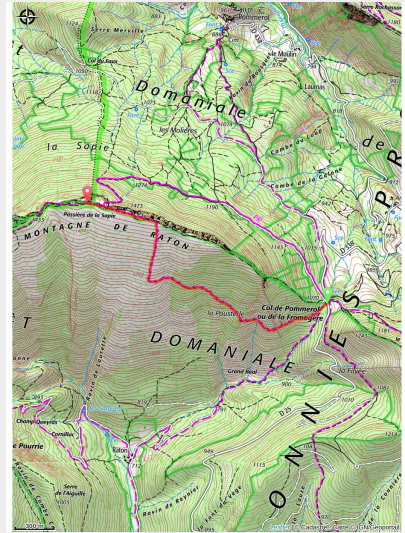

Crête de Raton (Ricardo Flores Espinosa)



This route is a short variation of the Crête de Raton.

Useful information

Practice : Hiking

Duration : 1 h 30

Length : 2.8 km

Trek ascent : 386 m

Difficulty : Hard

Type : Crossing

Themes : Panorama, Summit and pass

Trek

Departure : Col de Pommerol

Arrival : Passière de la Sapie

Markings : — PR

Cities : 1. Rosans

2. Pommerol

3. Cornillac

Altimetric profile

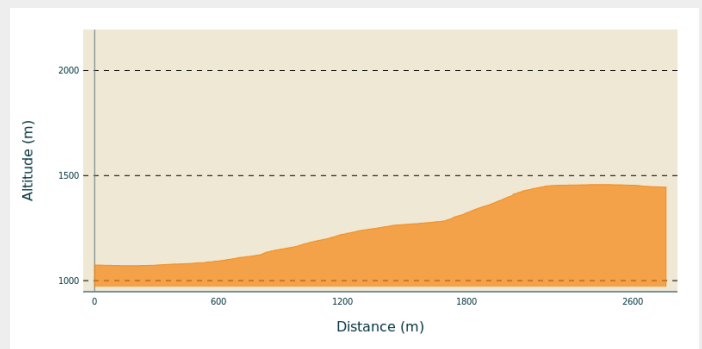

Min elevation 1071 m Max elevation 1457 m

From the Col de Pommerol, take the trail on the left. After 25 meters, continue on the trail on the right, which climbs through the boxwood trees to reach the Raton Ridge after a 2-kilometer ascent. The return trip follows the route described in the [main itinerary](#) starting from the ridge (5.5 km, 400 m elevation gain).

On your path...

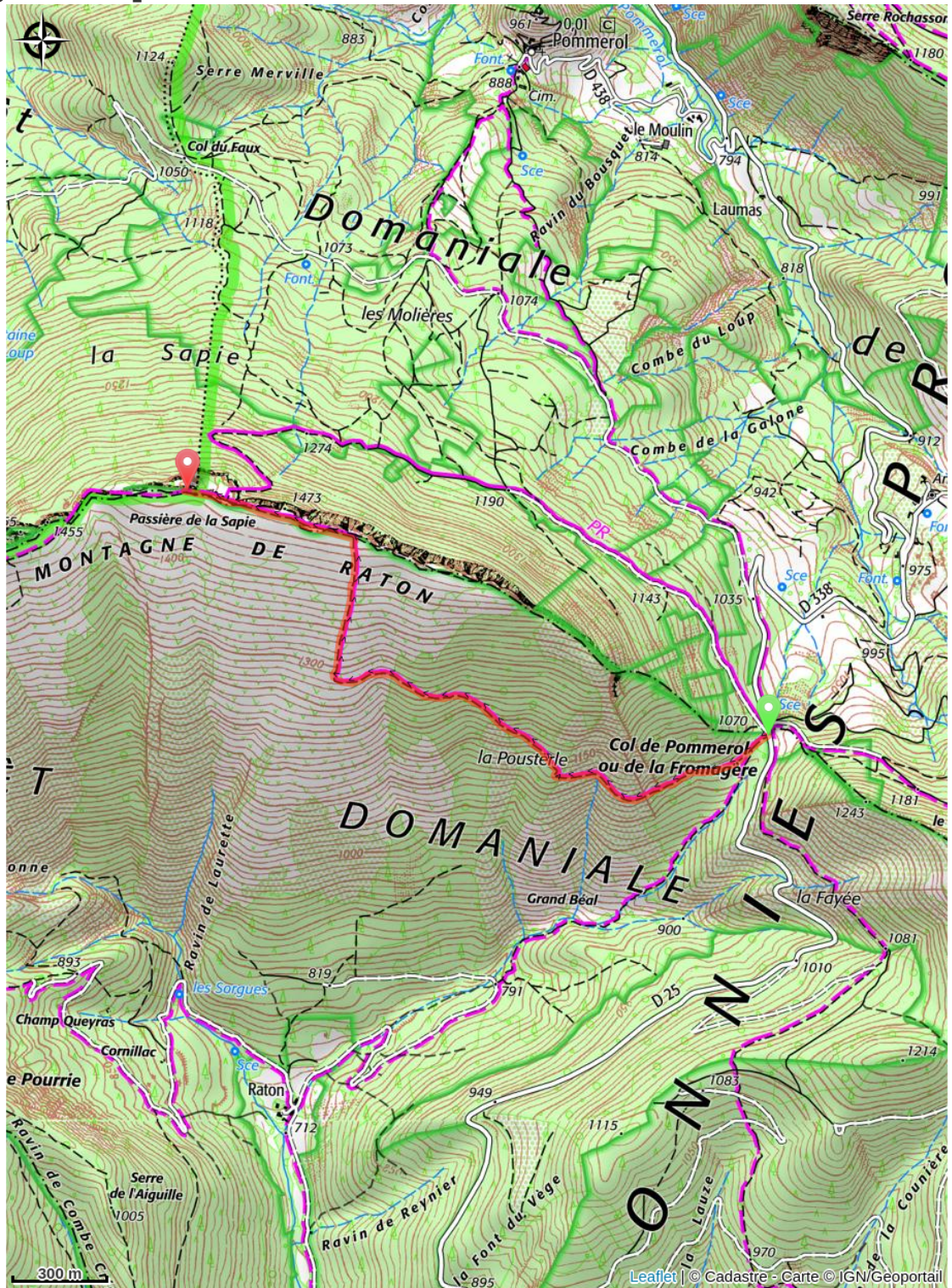

All useful information

How to come ?

Access